

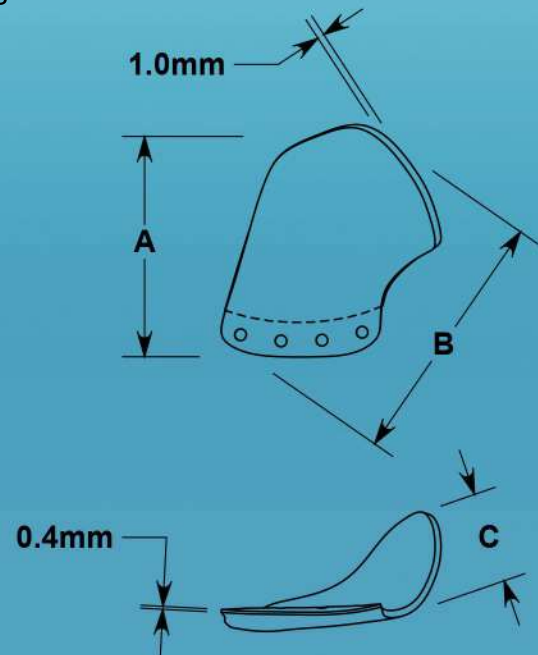

3D Orbital Floor

Patent Pending

- Off-the-shelf anatomic design based on CT scan data
- Fully porous bone-side layer for tissue ingrowth
- Implant bends and holds desired shape without heating
- Posterior to rim area is 1.0mm thin
- Composite structure comprised of a 0.6mm porous bone-side layer heat bonded to a non-porous 0.4mm plate providing rigidity while extending over the orbital rim for smooth transition to bone.
- Eyelets accommodate 1.3mm or 1.5mm self-tapping screws
- Screw, or sutures can be placed in any location desired
- Easy to trim with scissors or scalpel
- Individually packaged, MR Safe, Sterile

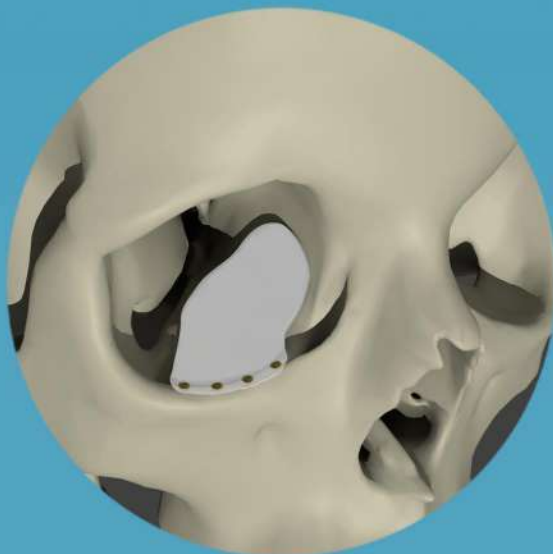

| CAT# | Description | A | B | C |
|------|---------------|------|---------|------|
| 4452 | Small - Right | 30mm | 35mm | 13mm |
| 4453 | Small - Left | 30mm | 35mm | 13mm |
| 4456 | Large - Right | 34mm | 37.5 mm | 16mm |
| 4457 | Large - Left | 34mm | 37.5 mm | 16mm |